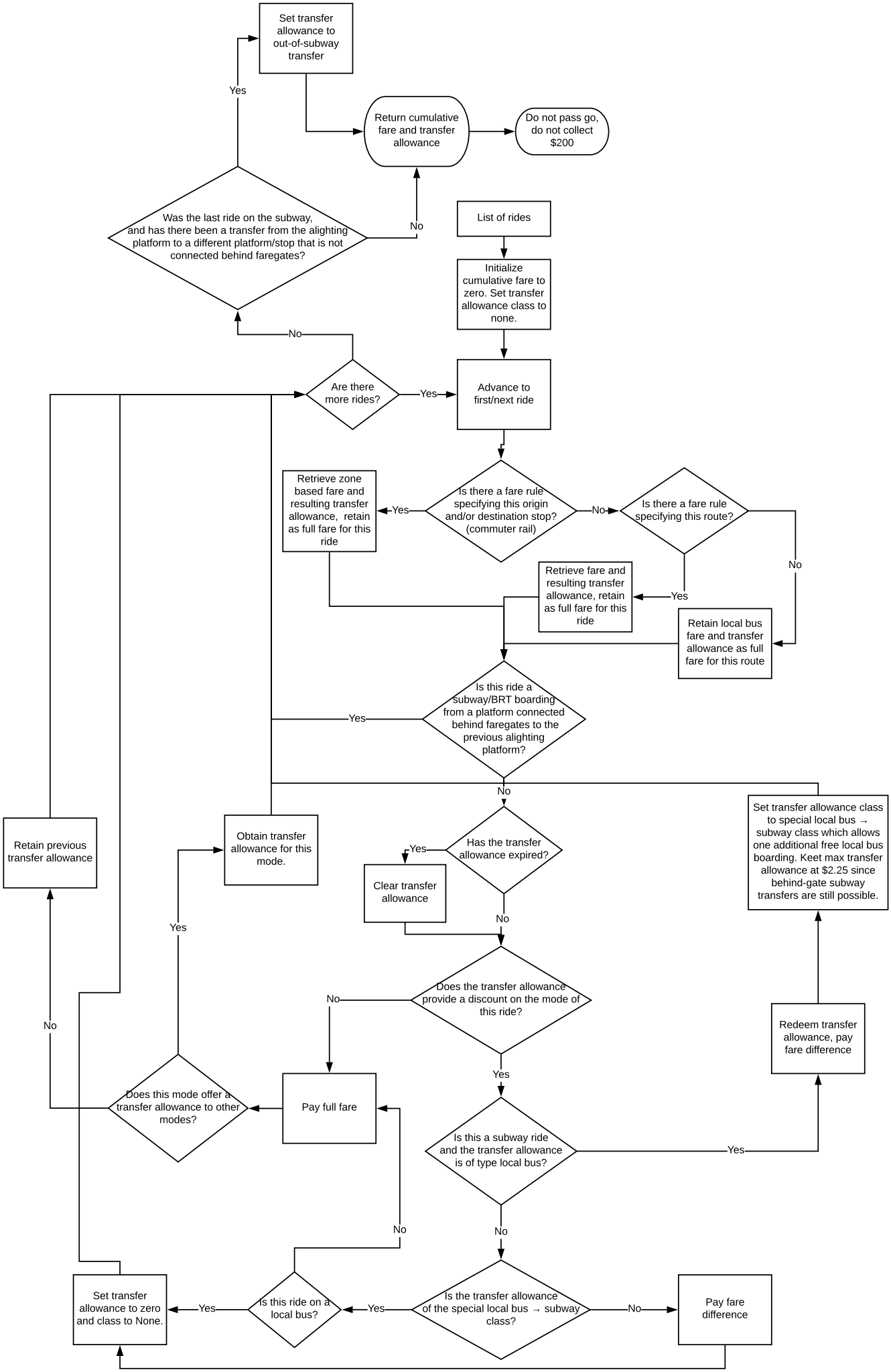
Set transfer allowance to out-of-subway transfer
Yes
Return cumulative fare and transfer allowance
Do not pass go, do not collect $200
Was the last ride on the subway, and has there been a transfer from the alighting platform to a different platform/stop that is not connected behind faregates?
No
List of rides
Initialize cumulative fare to zero. Set transfer allowance class to none.
No
Are there more rides?
Yes
Advance to first/next ride
Retrieve zone based fare and resulting transfer allowance, retain as full fare for this ride
Yes
Is there a fare rule specifying this origin and/or destination stop? (commuter rail)
No
Is there a fare rule specifying this route?
No
Retrieve fare and resulting transfer allowance, retain as full fare for this ride
Yes
Retain local bus fare and transfer allowance as full fare for this route
Is this ride a subway/BRT boarding from a platform connected behind faregates to the previous alighting platform?
Yes
No
Set transfer allowance class to special local bus → subway class which allows one additional free local bus boarding. Keet max transfer allowance at $2.25 since behind-gate subway transfers are still possible.
Retain previous transfer allowance
Obtain transfer allowance for this mode.
Has the transfer allowance expired?
Yes
Clear transfer allowance
No
Yes
Does the transfer allowance provide a discount on the mode of this ride?
No
Redeem transfer allowance, pay fare difference
No
Yes
Does this mode offer a transfer allowance to other modes?
Pay full fare
Is this a subway ride and the transfer allowance is of type local bus?
Yes
No
No
Set transfer allowance to zero and class to None.
Yes
Is this ride on a local bus?
Yes
Is the transfer allowance of the special local bus → subway class?
No
Pay fare difference